



Occurrence and Serious Crime Investigation Database

Digital Evidence International Inc. (DEI) has developed more than just a Records Management Systems (RMS), we have developed an Infrastructure Management System (IMS) that seamlessly connects investigations and personnel management into a fully integrated intelligence led policing RMS called the Occurrence and Serious Crime Investigation Database (OSCID). With the development of OSCID, we didn't just talk about intelligence led policing, we implemented it.

Unlike any other RMS available today, the OSCID provides a work flow and interface that mirrors the progression of an investigation from occurrence to conclusion or prosecution. With its extensive list of elements (generally referred to by other products as 'entities'), the investigator is able to link those important components of an investigation directly to the source of the information such as the investigators notes or a source debriefing report. Those links are then available to be viewed, expanded, printed and disclosed through the integrated Link Analysis module.



400 Queens Avenue
 London, Ontario CANADA N6B 1X9
 London (519) 471-4120
 Email: steve.rogers@dei.ca

www.dei.ca

DigitalEvidence
 International Inc.



Case Files are listed logically, just like opening a filing cabinet, but with all the benefits of a full text index and sorting capabilities. Opening a case file is like opening a manila file folder that stores all the investigative content except that the content is logically organized and easily accessible. All data entered from within a case file is automatically linked to the case. Investigators have the option of expanding the intelligence gathered during an investigation by easily linking existing elements or creating and linking new elements. Since the OSCID is tablet compliant, all case information is readily accessible to the entire investigative team whether on the road or in the office.

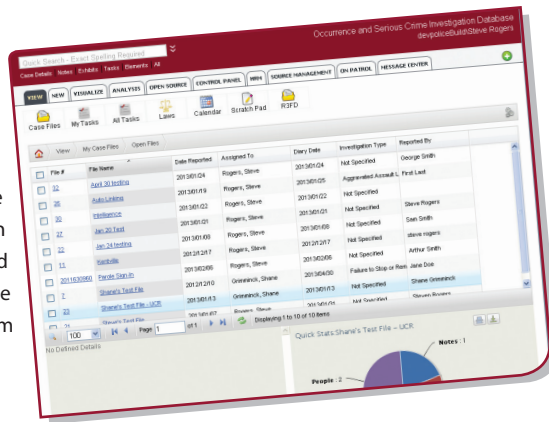

To assist the management team with quickly understanding the overview of case and task assignments visual displays are easily and instantly available for review giving the management team a quick snapshot of the entire work load.

With the pending requirement for police to more fully disclose source debriefs, the OSCID is well positioned to easily include these documents in the disclosure package. Source assessments, source debriefs, payments to sources and the control over viewing source information is all controlled with granular permissions already built directly inside the OSCID.

The OSCID is also on the verge of being UCR2 compliant recording all required fields for statistical reporting as well as the linkages between charged / suspect chargeable and victims of violent crime.

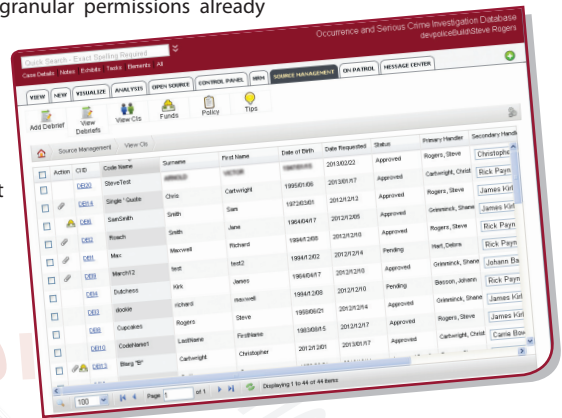

Product Highlights

- Easy to navigate and intuitive
- Logically organized work flow
- Integrated property/exhibit management including movement history and attached photos
- Tablet compliant for mobility and in-car use
- Integrated link analysis
- Document templates
- Electronic photo lineup
- Seamless flow into Major Case Management
- Easily attach any electronic file
- Auto-parse attachment content for full text indexing
- Visually appealing
- Web-based system for "go anywhere" access
- Comprehensive tasking capabilities
- Extensive list of linked elements
- Source Management
- Extensive permissions for granular control
- LiveScan Import

400 Queens Avenue
 London, Ontario CANADA N6B 1X9
 London (519) 471-4120
 Email: steve.rogers@dei.ca

www.dei.ca

DigitalEvidence
 International Inc.

